

PLAN SHOWING THE PROPOSED CONSTRUCTION OF A DWELLING HOUSE IN PLOT Nos: 223 (PART),  
 & 224 (PART), SNO'S 242 & 245, BRAKASH NAGAR, IN THIRUNINRAVUR TOWN PANCHAYAT  
 SRIPERUMPUDUR TALUK, CHINGALRETTI DISTRICT. LAYOUT SANCTIONED BY MMDA, PPD/LO.NO.8/82;  
 OWNER: P.MURGESAN

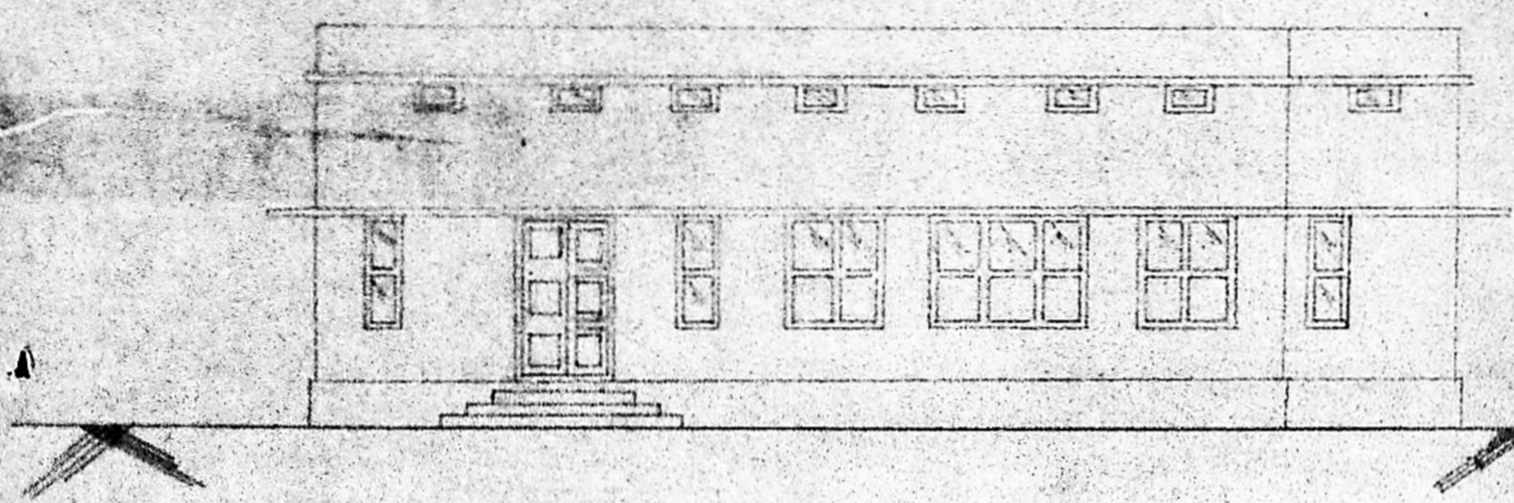

FRONT ELEVATION

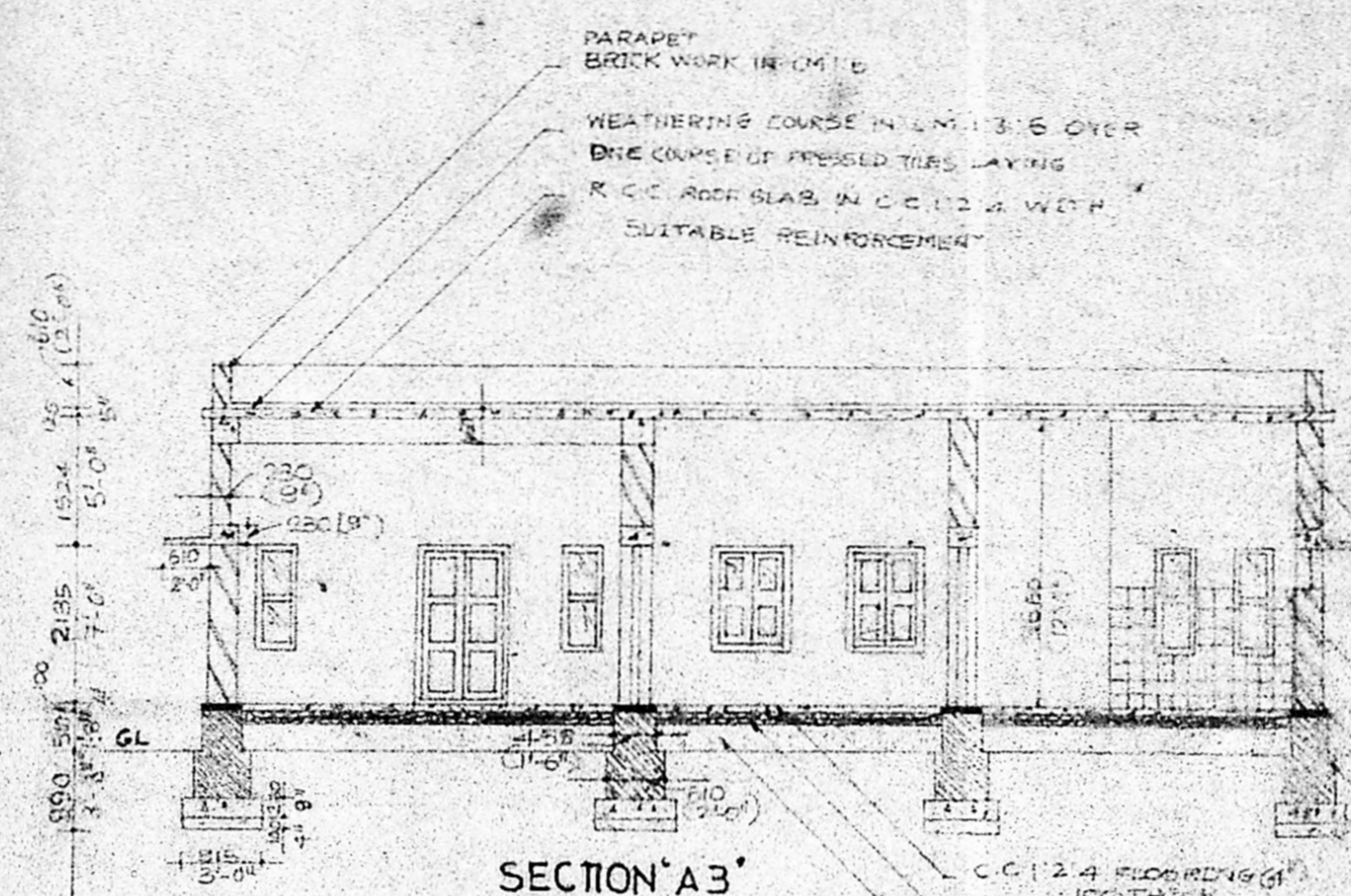

SECTION 'A-B'

SCHEDULE OF JOINERY

Sl. No.	PARTICULARS	SIZE IN	
		METRES	INCHES
1	PANELLED DOUBLE LEAF DOOR	1.220 X 2.135	4'-8" X 7'-0"
2	PANELLED DOOR	1.000 X 2.135	3'-2" X 7'-0"
3	PANELLED DOOR	0.700 X 2.135	2'-8" X 7'-0"
4	PARTIALLY PANELLED AND GLAZED WINDOWS	2.000 X 3.72	6'-6" X 12'-0"
5	do	0.500 X 3.72	1'-7" X 12'-0"
6	PARTIALLY PANELLED AND GLAZED WINDOWS	1.220 X 3.72	4'-0" X 12'-0"
7	do	1.000 X 3.72	3'-2" X 12'-0"
8	PANELLED DOOR	1.525 X 3.72	5'-0" X 12'-0"
9	WINDOW COMBINED WITH DOOR FULLY GLAZED	0.500 X 3.72	1'-7" X 12'-0"
10	GLAZED SHUTTER	1.220 X 0.457	4'-0" X 1'-6"
11	VENTILATORS ABOVE LINTEL	1.600 X 2.05	2'-0" X 1'-0"

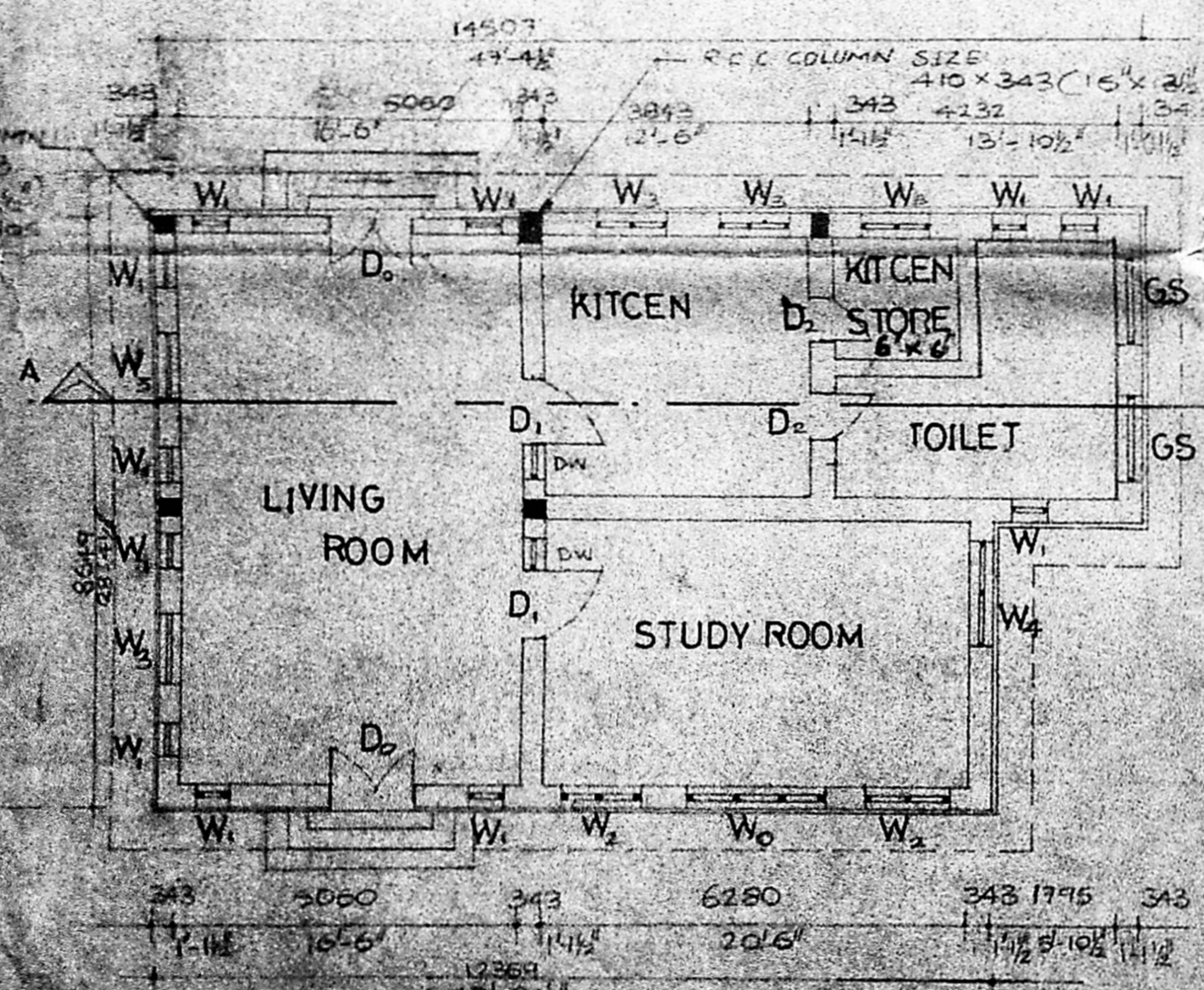

PLAN SCALE 1:100

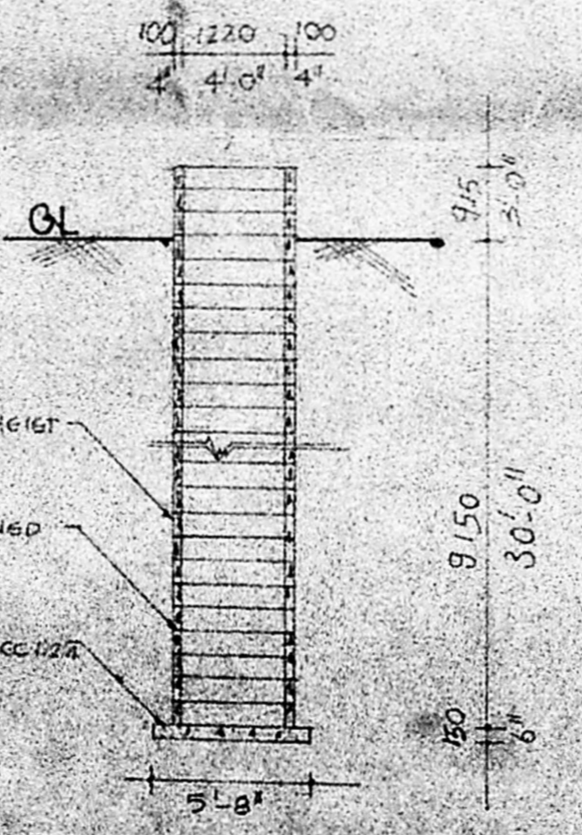

OPEN WELL

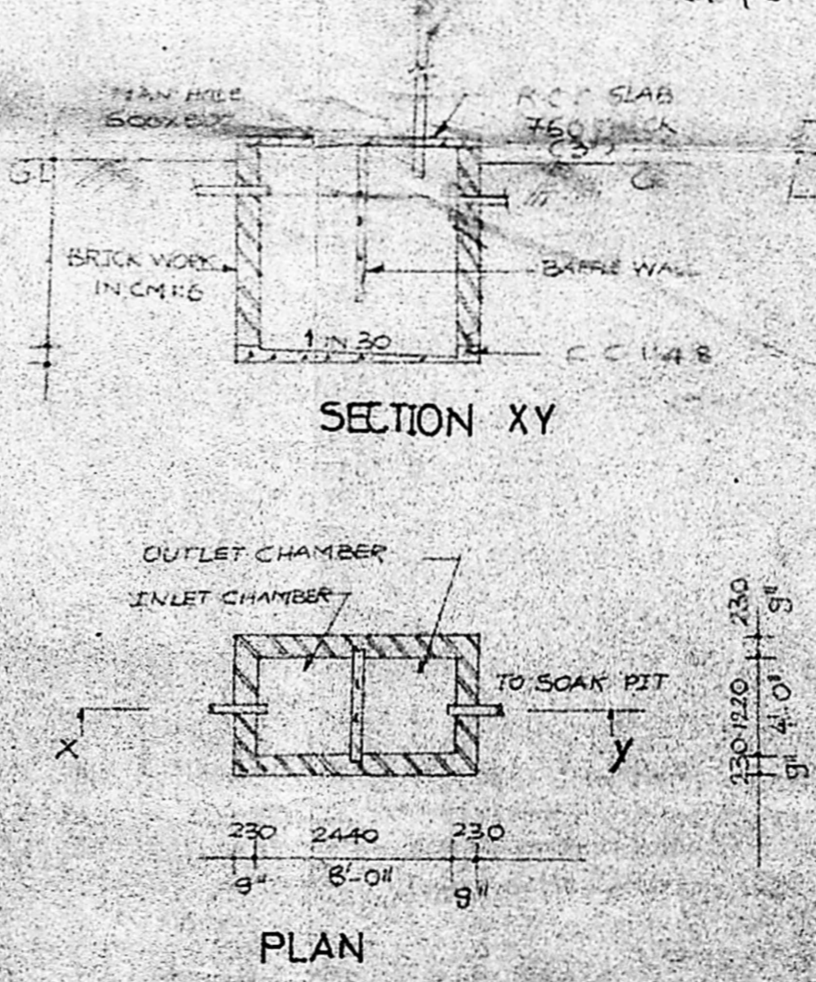

SEPTIC TANK SCALE 1:100

Planning Permit No. A/885/80  
**APPROVED**  
 SUBJECT TO THE CONDITIONS IN THIS OFFICE LETTER.  
 No. A/15713/80 Date: 6-10-80  
 C. R. Umale  
 FOR MEMB. SECRETARY  
 MADRAS METROPOLITAN  
 DEVELOPMENT AUTHORITY  
 MADRAS 600 008.

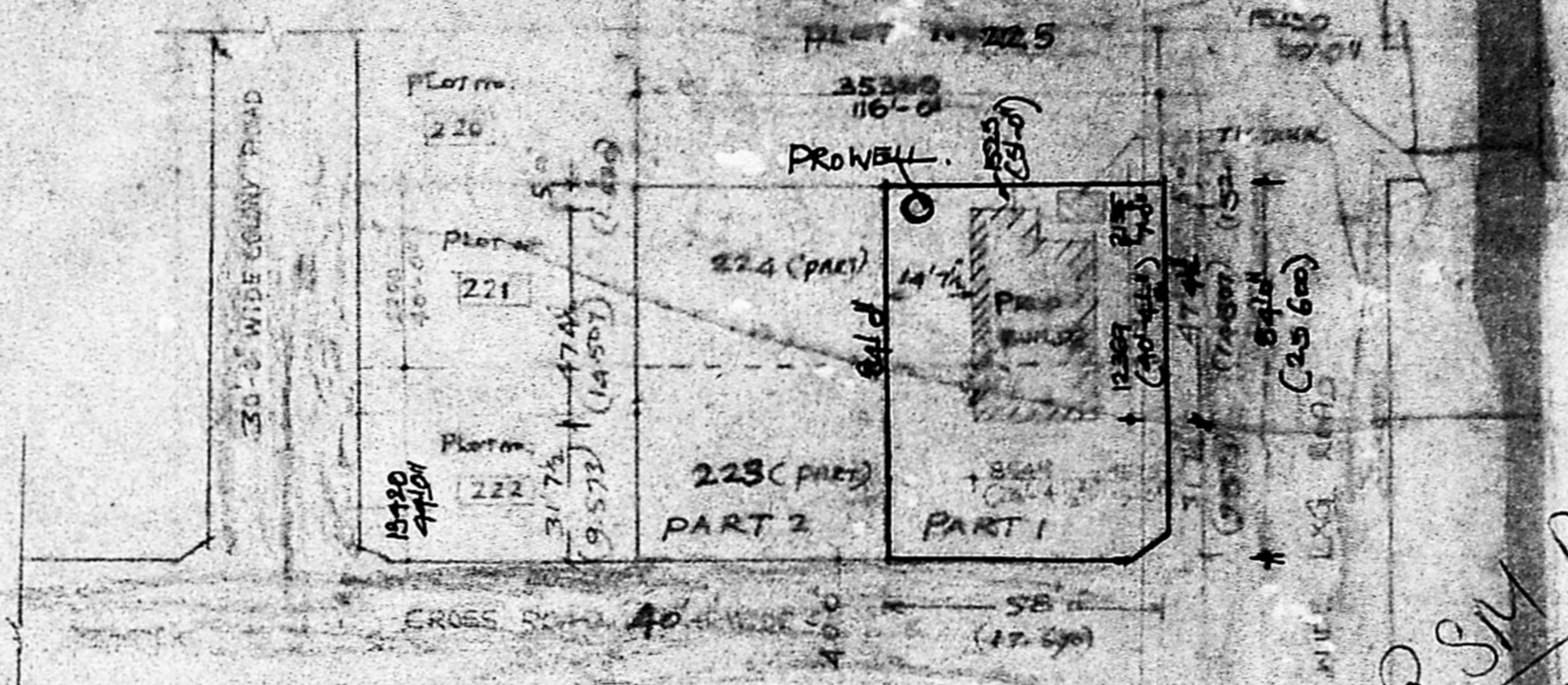

NOTE: PLOT NOS 223 AND 224 ARE CURRENTLY DIVIDED AND THE OWNER TAKES EAST SIDE PART WEST SIDE PART SOLD OUT AND SEEKING APPROVAL FOR HIS PROPOSED CONSTRUCTION IN HIS WEST PART (PART OF 223 AND 224 SHOWN AS PART I)  
 SITE PLAN SCALE 1:400

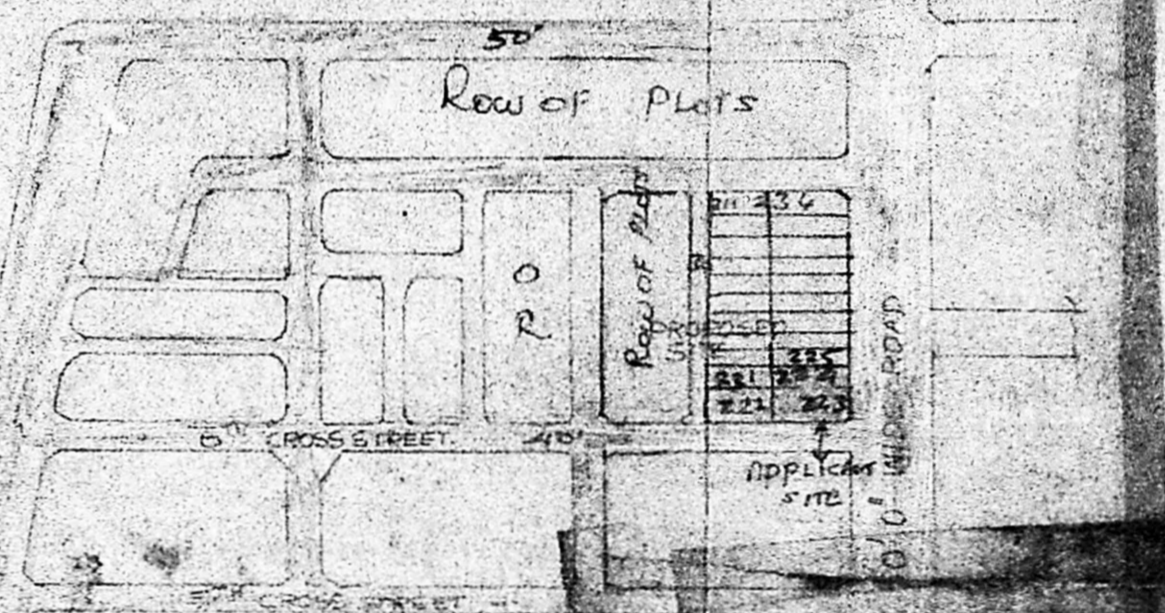

KEY PLAN (NOT TO SCALE)

- NOTE
1. ALL DIMENSIONS ARE IN MILLIMETRES.
  2. PROPOSALS ARE SHOWN THUS
  3. BOUNDARY LINES ARE SHOWN THUS
  4. ROADS ARE SHOWN THUS

SITE PARTICULARS  
 PLOT AREA : 452.6m<sup>2</sup> (4872.5SF)  
 PLINTH AREA OF PRO BUILDING : 116.58m<sup>2</sup> (1254.5SF)  
 VACANT AREA : 336.02m<sup>2</sup> (3618.5SF)  
 PERCENTAGE OF COVERAGE : 25.76%  
 PERCENTAGE OF PLINTH : 0.26%

- SPECIFICATIONS:
- 1) BASE CONCRETE FOR ALL WALLS IN 1:4:8
  - 2) BRICKWORK AND CR. MASONRY IN C.M 1:6
  - 3) ALL R.C.C WORKS IN C.C 1:2:4 WITH SUITABLE STEEL REINFORCEMENT.
  - 4) PLASTERING IN C.M 1:6
  - 5) FOR WEATHERING COURSE ONE LAYER OF PRESSED TILTS OVER WIRE CONC. 1:4

P. Murugesan  
 OWNER & ARCHT.

LICENCED SURVEYOR

APPROVAL AUTHORITY

K. Shanmuga Sundaram, D.C.R.E.  
 LICENCED SURVEYOR & CONSULTING ENGINEER  
 Thiruninravur Town Panchayat  
 303, M. T. H. Road,  
 Thiruninravur, R. S-602 026